

This drawing is the property of L&T CONSTRUCTION-INFRASTRUCTURE, EDRC&T and must not be passed on to any person or body not authorised by us to receive it nor be copied or otherwise made use either in full or in part by such person or body without our prior permission in writing

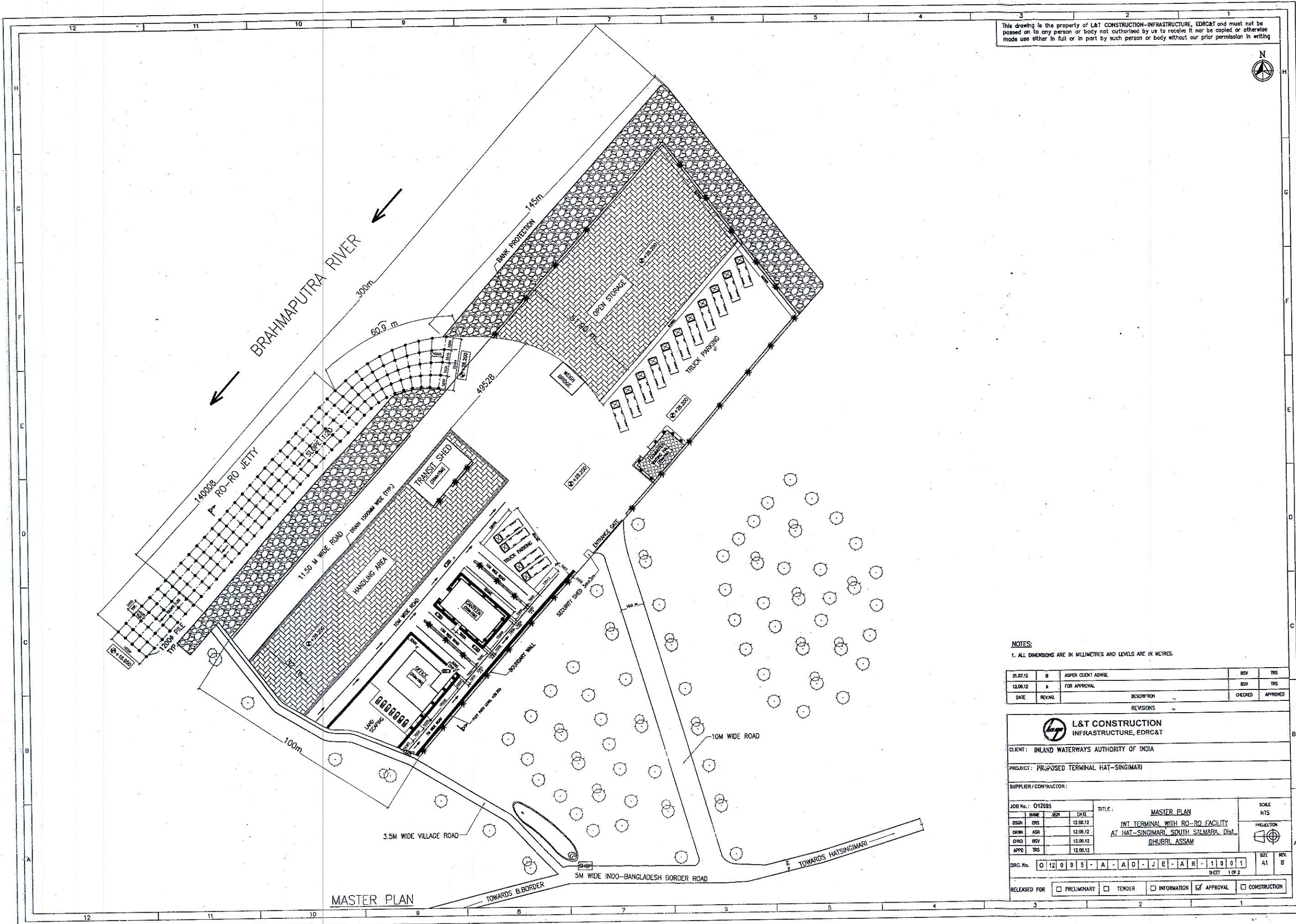

NOTES:

1. ALL DIMENSIONS ARE IN MILLIMETRES AND LEVELS ARE IN METRES.

DATE	REVNO.	DESCRIPTION	CHECKED	APPROVED
21.07.12	B	AS PER CLIENT ADVICE	BSV	TRS
12.06.12	A	FOR APPROVAL	BSV	TRS

L&T CONSTRUCTION
INFRASTRUCTURE, EDRC&T

CLIENT: INLAND WATERWAYS AUTHORITY OF INDIA

PROJECT: PROPOSED TERMINAL HAT-SINGMARI

SUPPLIER/CONTRACTOR:

JOB No.:	NAME	DATE	TITLE:	SCALE
012685	BSV	12.06.12	MASTER PLAN	NTS
DRWN	ASH	12.06.12	TWT TERMINAL WITH RO-RO FACILITY AT HAT-SINGMARI, SOUTH SALMAHA, Dist. DHUBRI, ASSAM	PROJECTION
CHKD	BSV	12.06.12		
APPD	TRS	12.06.12		

DRG. No. 012095-A-A0-JE-A-R-1001
SHEET 1 OF 2

RELEASED FOR PRELIMINARY TENDER INFORMATION APPROVAL CONSTRUCTION

MASTER PLAN